



CAN ACCESS
IMMIGRATION



2024

CANACCESS
IMMIGRATION

ABOUT US

Canaccess Immigration(CIS) offers a broad portfolio of exquisitely managed pre-flight to post-landing services acclimated to the exigencies of each client. We have developed the entire business model, one of its kind, to provide a one-stop package of services to make an individual's transition to a new land completely hassle-free. A combination of extensive experience, global presence, and profound industry knowledge empowers us to provide result-oriented solutions.

Diversity is our cornerstone and our employees reflect our commitment to work across cultures. The CIS team comprises people from all over the world, including Asia, the Middle East, North America, and Europe. Our unrivaled team of immigration experts possesses an encyclopedic knowledge of immigration legislation and information on expected changes. Their comprehensive knowledge and expertise in the field give a solid edge making CIS an unequivocal leader in the Global Resettlement industry.

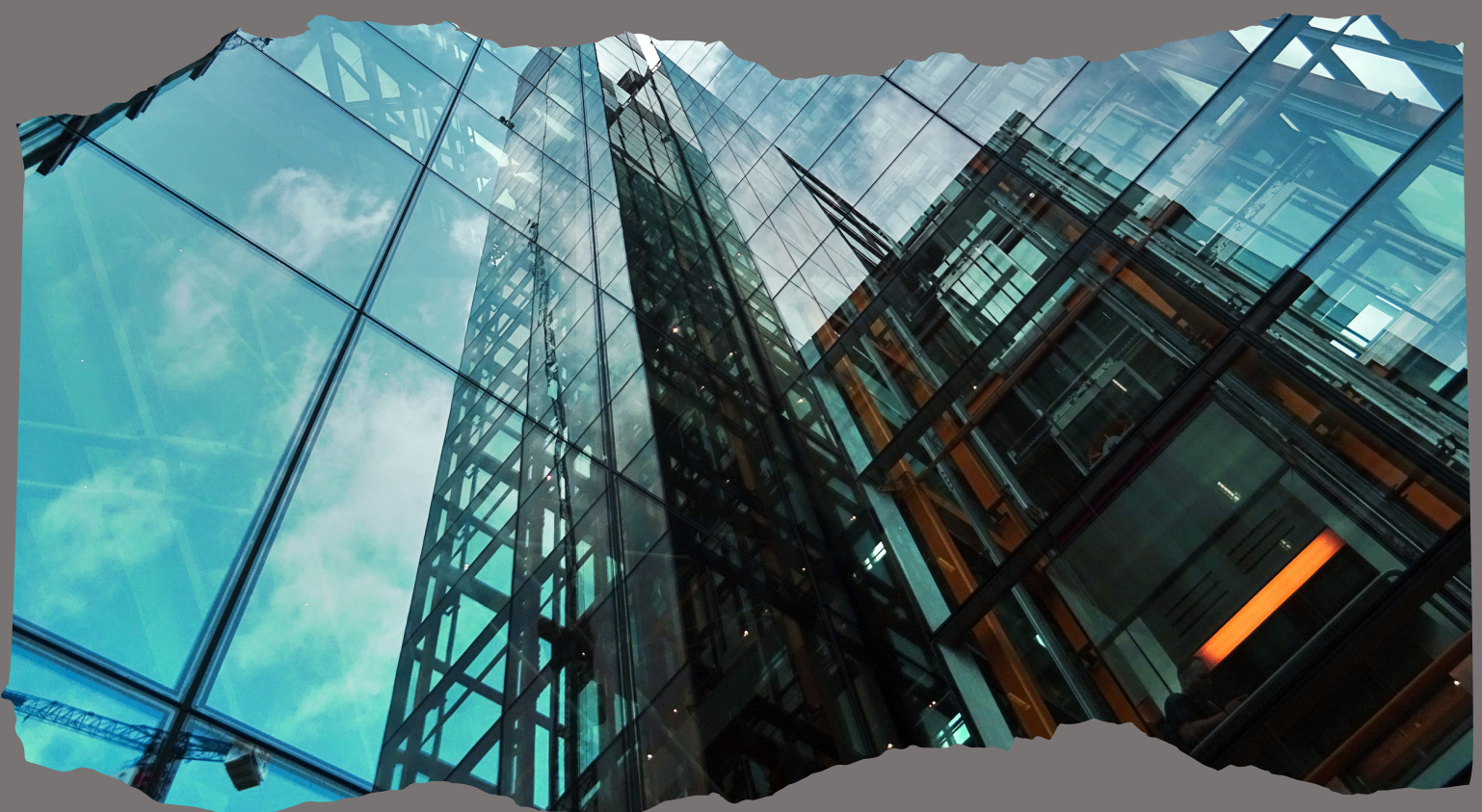

MEET OUR FOUNDER

MR. MOHIT GHAI



After fulfilling many requirements and obligations Mr. Mohit Ghai has become a regulated immigration consultant and is a member of the College of Immigration and Citizenship Consultants (RCIC) with License#R508662. He gives immigration-related advice. He has the responsibility right from clearing the doubts of prospecting clients about why, where, and how they should immigrate to Canada. Mr. Mohit Ghai and his company Canaccess Immigration are also approved by the Government Of Saskatchewan License#00428 as an approved consultant and a job recruiter.



Mrs. Anjali Ghai

She is working as an Operations Manager at CanAccess Immigration Services (P) Ltd. She has implemented successful policies to manage operations and has rich experience in dealing with study abroad counseling, admission, and visa applications.

OUR TEAM

Our team consists of skilled professionals:

- Visa filing officers
- Visa counselors
- Visa consultants
- Refusal case experts
- All team members are authorized by the ICCRC to practice Canadian Immigration Law, providing expert representation and advice for both temporary and permanent Canadian visas.



WHY CHOOSE CANACCESS IMMIGRATION

-  **RCIC CERTIFIED COMPANY.**
-  **SPECIALIZED IN DEALING WITH
CANADIAN VISA REFUSAL CASES.**
-  **PIONEER IN COUNSELING AND VISA
GUIDANCE.**
-  **CANACCESS PROMOTES QUALITY
EDUCATION.**
-  **CANACCESS PROVIDES PRE-VISA AND
POST-VISA SERVICES.**
-  **WELL-TRAINED ADVISERS, DIRECTLY
SUPERVISED BY UNIVERSITIES.**

CANADA PR PROGRAMS

STEP 1 - ECA REPORT | STEP 2 - IELTS / CELPIP

1200 CRS Points

600 CRS Points

EXPRESS ENTRY

EE Criteria

- 1.ECA REPORT
- 2.IELTS / CELPIP
- 3.67 POINTS

EXPRESS ENTRY REQUIRED MINIMUM 67 POINTS
ACCORDING TO THESE FACTORS

FACTORS	POINT
Age	12
Education	25
Work Experience	15
IELTS	24
Adaptability	10

Minimum IELTS Requirement for Express Entry

Main Applicant	L	R	W	S	CLB
	6	6	6	6	7
Spouse					

PROOF OF FUNDS

Family Members	Fund Required in CAD \$	Equivalent INR
1	\$13,757	INR 8,51,734
2	\$17,127	INR 10,61,574
3	\$21,055	INR 13,05,710
4	\$25,564	INR 15,82,568
5	\$28,994	INR 17,94,028
6	\$32,700	INR 20,24,400
7	\$36,407	INR 22,54,772

600 CRS Points

PROVINCIAL
NOMINEE
PROGRAMS

10 Provinces

9 Provinces

Through Direct
Express Entry

1 Provinces

SINP

- 1.ECA Report
- 2.NOC Code in Demand List
- 3.60 Points

Saskatchewan Required Minimum 60 Points

FACTORS	POINT
Age	12
Education	25
Work Experience	15
IELTS	24
Adaptability	10

Minimum IELTS Requirement for SINP

Main Applicant	L	R	W	S	CLB
	3.5	4.0	4.5	4.0	4
Spouse					

BRONZE PACKAGE

INR 1,50,000

Only for Express Entry

- Visa Filing.
- Guidance on Key Documentation Requirements.
- Document checklist and Critical documents template.
- Settlement fund Criteria.
- Filing of online application form to create a profile for invitation only for main Applicants.
- Providing Assistance upon receiving an Invitation To Apply(ITA).
- Counseling and guidance on each step of the visa Process.

PR FEE STRUCTURE

Manitoba Provincial Nominee , Family Class, Super Visa & Visitor Visa – Student Visa ,
Business Immigration , Citizenship and PR Card Application , Refugee Claims and Appeals,
Humanitarian & Compensate Appeals, Overseas Travel Assurance

EXPRESS ENTRY

INITIAL RETAINER (EOI)	INR 50,000(NON-REFUNDABLE)
AT THE TIME OF ITA	INR 50,000(NON-REFUNDABLE)
AT THE TIME OF PPR	INR 50,000(NON-REFUNDABLE)
TOTAL:- INR 1.5 LAC	

GOVT FEES:- Fees to be paid at the time of ITA/Nomination Letter		
ADULTS(Per Applicant)		CHILDREN(Below 22 YEARS)
P.A Fees	Landing fees (RPRF)	Dependent Fees
\$850	\$515	\$230
TOTAL :- \$1,365		TOTAL :- \$230

NOTE:- If you acquire LOI and NOI from other PNP's, they have additional government fees.

SILVER PACKAGE

INR 3,00,000

Express Entry & PNP

- Strategies to enhance CRS points for a better chance of selection.
- Guidance on selecting and applying for a suitable PNP stream
- Visa Filing.
- Guidance on Key Documentation Requirements.
- Document checklist and Critical documents template.
- Profile Creation(Express Entry/PNP)
- Creation of Job Seeker account.
- Settlement fund Criteria.
- Filing of online application form to create a profile for invitation only for main Applicants.
- Providing Assistance upon receiving an Invitation to apply (ITA)

PR FEE STRUCTURE

Manitoba Provincial Nominee , Family Class, Super Visa & Visitor Visa – Student Visa ,
Business Immigration , Citizenship and PR Card Application , Refugee Claims and Appeals,
Humanitarian & Compensate Appeals, Overseas Travel Assurance

EXPRESS ENTRY+ PNP

INITIAL RETAINER (EOI)	INR 75,000 (NON-REFUNDABLE)
AT THE TIME OF ITA (PROVINCIAL/ FEDERAL)	INR 75,000 (NON-REFUNDABLE)
AT THE TIME OF NOMINATION/AOR	INR 75,000 (NON-REFUNDABLE)
AT THE TIME OF PPR	INR 75,000 (NON-REFUNDABLE)
TOTAL:- INR 3 LAC	

GOVT FEES:-

Fees to be paid at the time of ITA/Nomination Letter

ADULTS(Per Applicant)		CHILDREN(Below 22 YEARS)
P.A Fees	Landing fees (RPRF)	Dependent Fees
\$850	\$515	\$230
TOTAL :- \$1,365		TOTAL :- \$230

SINP (SASKATCHEWAN IMMIGRATION NOMINEE PROGRAM)
FEES: - \$350

NOTE:- If you acquire LOI and NOI from other PNP's, they have additional government fees.

GOLD PACKAGE

INR 3,50,000

Express Entry & PNP

- Assistance with settlement planning and post-landing services.
- Strategies to enhance CRS points for a better chance of selection.
- Priority assistance and dedicated support throughout the process.
- Visa Filing.
- Job Assistance.
- Guidance on Key Documentation Requirements.
- Document checklist and Critical documents template.
- Profile Creation(Express Entry/PNP)
- Creation of Job Seeker account.
- Settlement fund Criteria.
- Filing of online application form to create a profile for invitation only for main Applicants.
- Providing Assistance upon receiving an Invitation to apply (ITA)

PR FEE STRUCTURE

Manitoba Provincial Nominee , Family Class, Super Visa & Visitor Visa – Student Visa ,
Business Immigration , Citizenship and PR Card Application , Refugee Claims and Appeals,
Humanitarian & Compensate Appeals, Overseas Travel Assurance

EXPRESS ENTRY+ PNP

INITIAL RETAINER (EOI)	INR 75,000 (NON-REFUNDABLE)
AT THE TIME OF ITA (PROVINCIAL/ FEDERAL)	INR 75,000 (NON-REFUNDABLE)
AT THE TIME OF NOMINATION/AOR	INR 75,000 (NON-REFUNDABLE)
AT THE TIME OF PPR	INR 75,000 (NON-REFUNDABLE)
POST-LANDING SERVICES	INR 50,000 (NON-REFUNDABLE)
TOTAL:- INR 3.5 LAC	

GOVT FEES:-

Fees to be paid at the time of ITA/Nomination Letter

ADULTS(Per Applicant)		CHILDREN(Below 22 YEARS)
P.A Fees	Landing fees (RPRF)	Dependent Fees
\$850	\$515	\$230
TOTAL :- \$1,365		TOTAL :- \$230

SINP (SASKATCHEWAN IMMIGRATION NOMINEE PROGRAM)

FEES: - \$350

NOTE:- If you acquire LOI and NOI from other PNP's, they have additional government fees.

WHY HIRE A CONSULTANT FOR YOUR CANADA VISA APPLICATION?

Hiring a consultant for a Canada visa application can significantly enhance the chances of a successful and smooth immigration process. Navigating the intricate and often evolving landscape of Canadian immigration laws and policies can be a daunting task for individuals. A consultant brings in-depth knowledge of the latest regulations, ensuring that the application is accurately prepared and meets all the requirements. They can provide personalized guidance based on the applicant's unique circumstances, offering valuable insights into the most suitable visa category and required documentation. Additionally, consultants often have established relationships with immigration officials, which can expedite the application process. With their expertise, consultants can identify potential pitfalls and help applicants avoid common mistakes that may lead to delays or rejections. Overall, hiring a consultant not only streamlines the visa application process but also provides applicants with the confidence and support needed to navigate the complexities of Canadian immigration successfully.

Reasons for Hiring an Authorized Immigration Consultant

1. EXPERTISE AND KNOWLEDGE:-

- **Understanding of Immigration Laws:** Immigration consultants are well-versed in the intricate details of immigration laws and policies. They stay updated on changes in regulations, ensuring accurate and timely advice for clients.
- **Legal Requirements:** Consultants are familiar with the specific requirements for various visa categories, residency, or citizenship applications. This knowledge helps applicants avoid common pitfalls and errors in their submissions.

2. PERSONALIZED GUIDANCE:

- **Tailored Advice:** Immigration consultants provide personalized guidance based on individual circumstances. They assess clients' backgrounds, goals, and eligibility, offering solutions that best suit their needs.
- **Customized Strategies:** Consultants can develop customized immigration strategies, taking into account the client's unique situation, and optimizing the chances of success.

3. DOCUMENT PREPARATION AND ORGANIZATION:-

- **Thorough Documentation:** Consultants assist in preparing comprehensive and accurate documentation required for the application process. This includes forms, supporting documents, and any other necessary paperwork.
- **Organized Submission:** Consultants ensure that all documents are organized and submitted in the correct format and within specified timelines, reducing the likelihood of delays or rejections.

4. APPLICATION PROCESS ASSISTANCE:-

- **Form Filling:** Immigration forms can be complex and confusing. Consultants guide applicants through the process of filling out forms accurately, minimizing errors that could lead to application rejections.
- **Interview Preparation:** For cases involving interviews, consultants offer valuable insights and preparation, helping clients present themselves effectively to immigration officials.

5. NAVIGATING COMPLEX CASES:

- **Specialized Cases:** In cases involving complexities, such as criminal records, prior visa denials, or unique circumstances, immigration consultants can provide strategic advice to overcome challenges.

- **Appeals and Waivers:** If an application is denied, consultants can assist with appeals or waiver processes, increasing the chances of a successful outcome.

6. TIME AND STRESS MANAGEMENT:

- **Efficient Process:** Immigration consultants streamline the application process, saving clients time and effort. Their expertise ensures that applications are submitted correctly the first time, avoiding unnecessary delays.
- **Reduced Stress:** The immigration process can be stressful and overwhelming. Consultants provide reassurance, guiding clients through each step and addressing concerns promptly.

7. UP-TO-DATE INFORMATION:

- **Policy Changes:** Immigration laws and policies can change frequently. Consultants stay informed about the latest updates, ensuring that clients are aware of any changes that may impact their applications.

- **Adaptability:** Immigration consultants can quickly adapt to new regulations, ensuring that their clients' applications align with the most recent requirements.

8. NETWORKING AND RESOURCES:

- **Connections:** Immigration consultants often have established networks and contacts within immigration offices. This can be beneficial in expediting the application process and addressing issues promptly.
- **Access to Resources:** Consultants have access to resources and tools that may not be readily available to individual applicants. This access enhances the efficiency and thoroughness of the application process.

ALERT!

ONLY AUTHORIZED IMMIGRATION CONSULTANTS APPROVED BY THE CANADIAN GOVERNMENT CAN ADVISE ON CANADIAN IMMIGRATION MATTERS AS PER TO IRPA.

CONTACT US

Website

 www.canaccessimmigration.com

Email Id

 info@canaccessimmigration.com

Address

Calgary, Alberta (Head Office)

Suite 201-7070e Farrell Rd S.E

Mohali, Punjab (Corporate Office)

SCO11-A (2ND FLOOR), SEC.58, MOHALI (PUNJAB)
PIN-160055

Kolkata, India (Branch Office)

70, Hari Das Daw Road Kolkata 700053,
New Alipore, Hindustan Club

Phone

- +91-76268-15015
- +91-70873-15015
- +91-99155-14014
- +91-77173-09500
- +91-98317-97124

